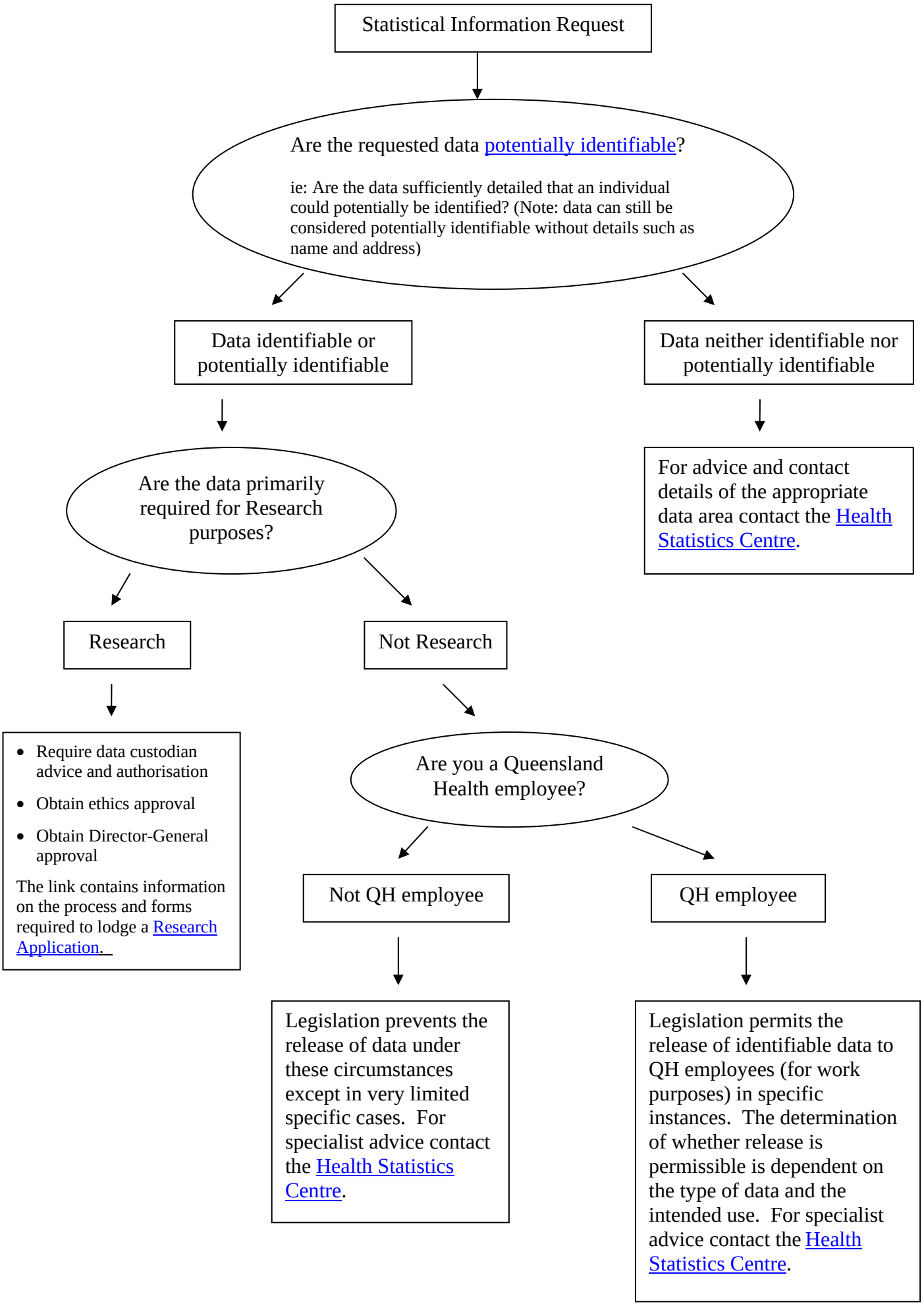Statistical Information Requests to Queensland Health